환경설정 & 기본 작업 형태

권기웅

1. 프로젝트

1.1 프로젝트 만들어서 돌려놓고

```
yarn create react-app 프로젝트명
cd 프로젝트명
yarn start
```

1.2 편집

1.2.1 열기

VS Code 에서 그 폴더 열기

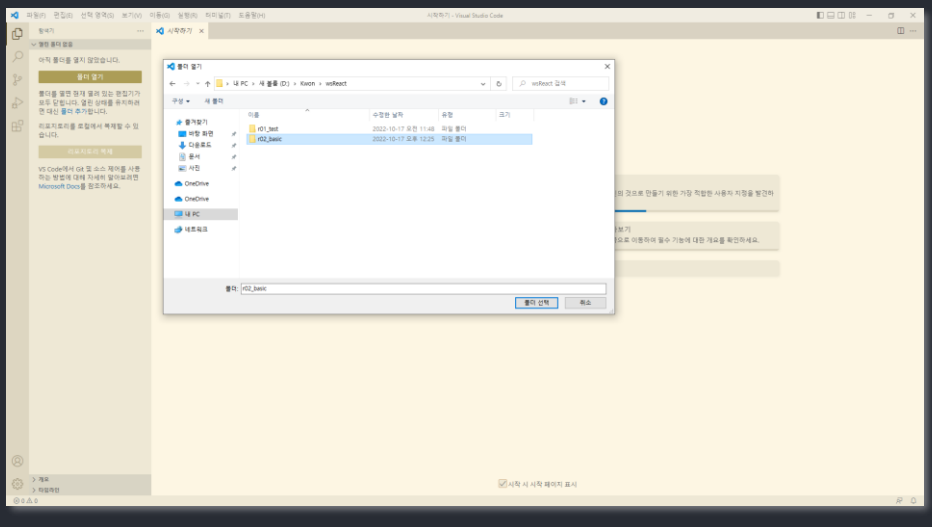

1.2.2 테마

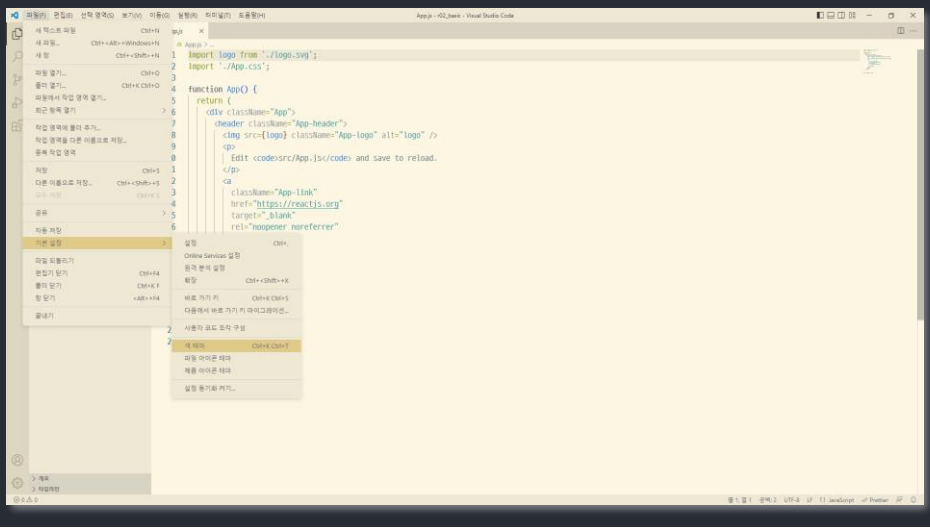
import logo from './logo.svg';
import './App.css';
function App() {
return (

<header className="App-header">
<img src={logo} className="App-logo" alt="logo" />

Edit <code>src/App.js</code> and save to reload.

<a
className="App-link"
href="https://reactjs.org"
target="_blank"
rel="noopener noreferrer"

1.2.3 폰트

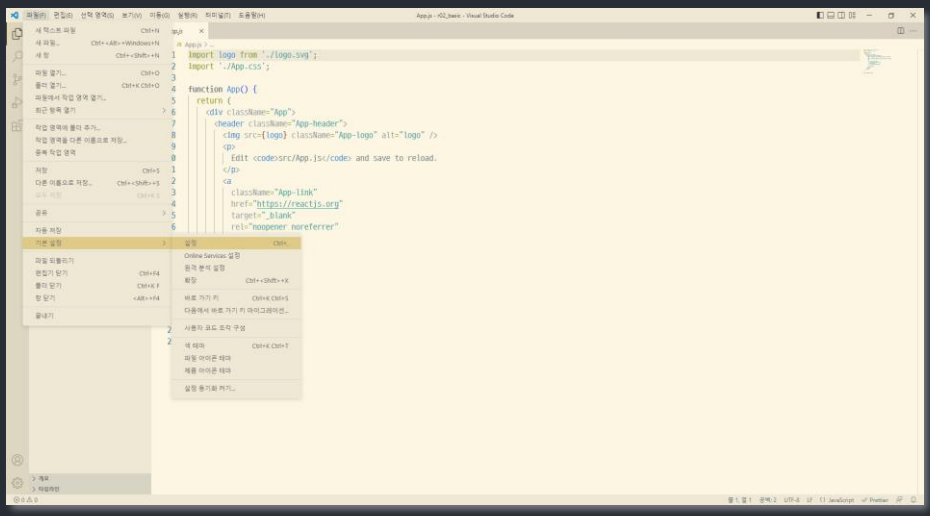
App.js - r02_basic - Visual Studio Code
import logo from './logo.svg';
import './App.css';
function App() {
return (

<header className="App-header">
<img src={logo} className="App-logo" alt="logo" />

Edit <code>src/App.js</code> and save to reload.

<a
className="App-link"
href="https://reactjs.org"
target="_blank"
rel="noopener noreferrer"

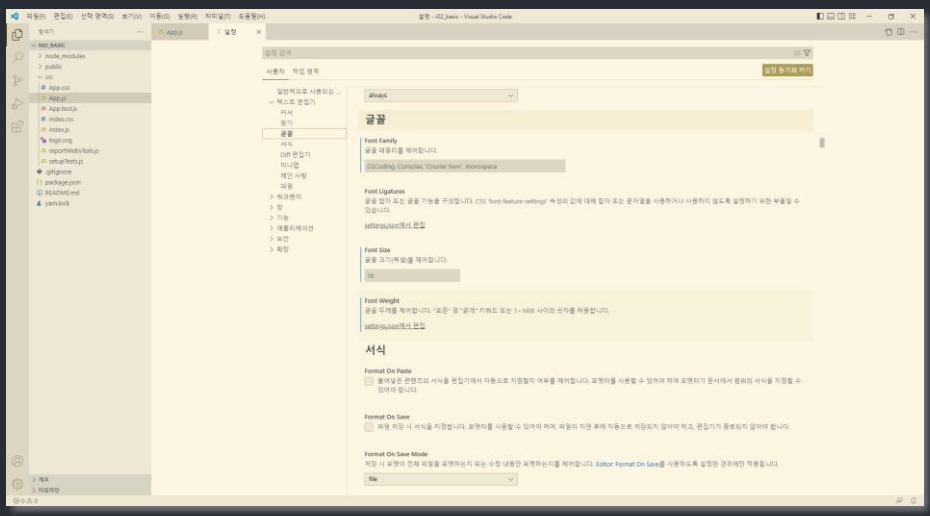
설정 - r02_basic - Visual Studio Code
글꼴
Font Family
Font Ligatures
Font Size
Font Weight
서식
Format On Paste
Format On Save
Format On Save Mode

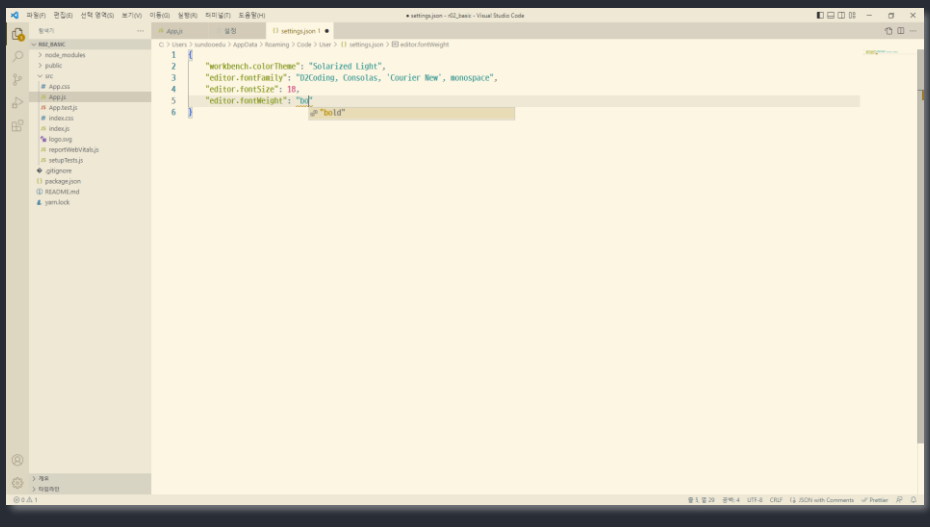
settings.json - r02_basic - Visual Studio Code
{
"workbench.colorTheme": "Solarized Light",
"editor.fontFamily": "D2Coding, Consolas, 'Courier New', monospace",
"editor.fontSize": 18,
"editor.fontWeight": "bo"
}
"bold"

1.2.4 소스 정렬

Alt + Shift + f

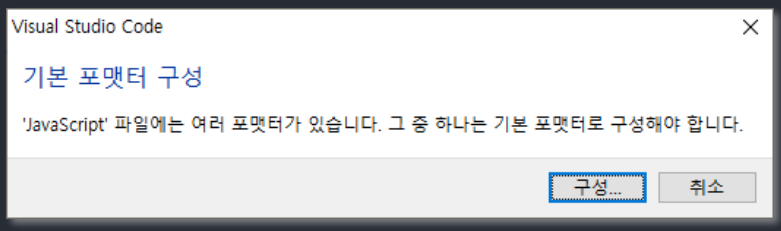

Prettier 선택

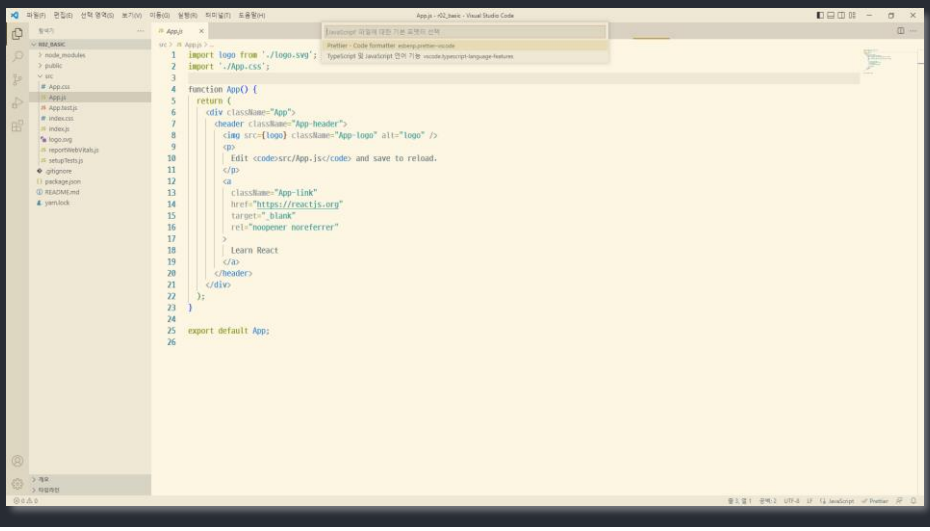

1.3 실행

소스 수정하고

```
import logo from "./logo.svg";
import "./App.css";

function App() {
  return (
    <h1>ㅋㅋㅋ</h1>
  );
}

export default App;
```
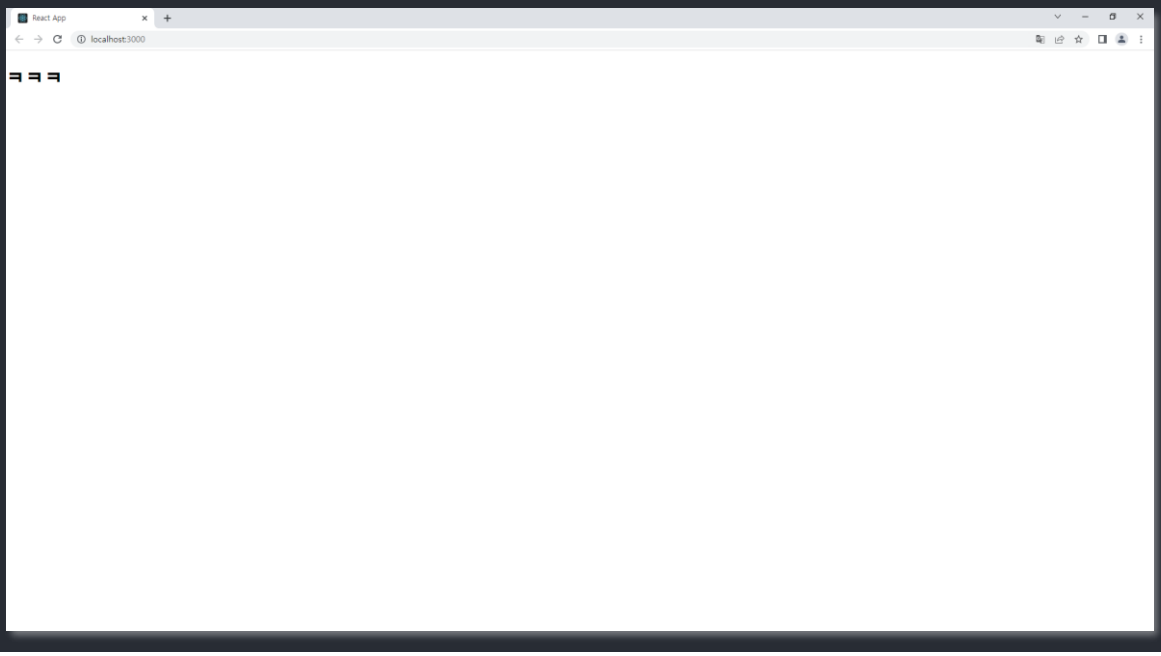
저장하면 알아서 재시작